

DATE: \_\_\_\_\_  
 COMPANY: \_\_\_\_\_  
 JOB NAME: \_\_\_\_\_  
 SUBMITTED BY: \_\_\_\_\_  
 NOTES: \_\_\_\_\_  
 \_\_\_\_\_

# SURE-LOCK ROOF CURB SUBMITTAL #1000004

YORK 1RCO-434

SURE-LOCK CURB NUMBER

1000004

Drawn By: RTO  
 Drawn Date: 01/22/07

**ESTIMATED WEIGHT: 93 LBS.**

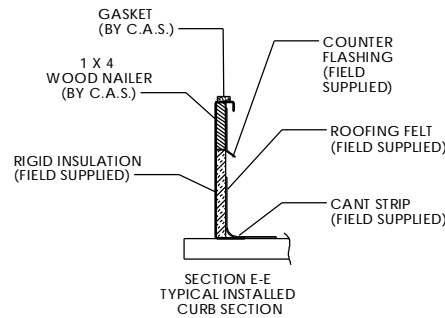
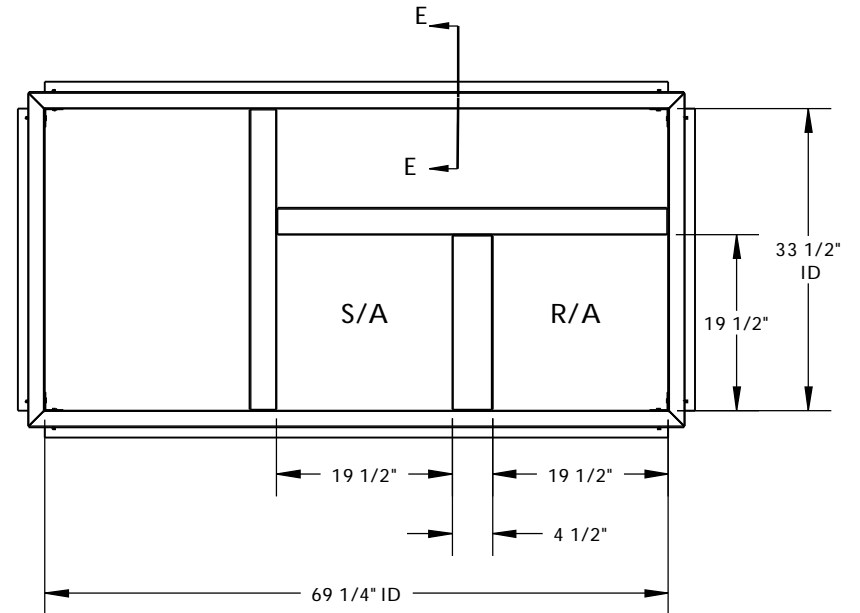
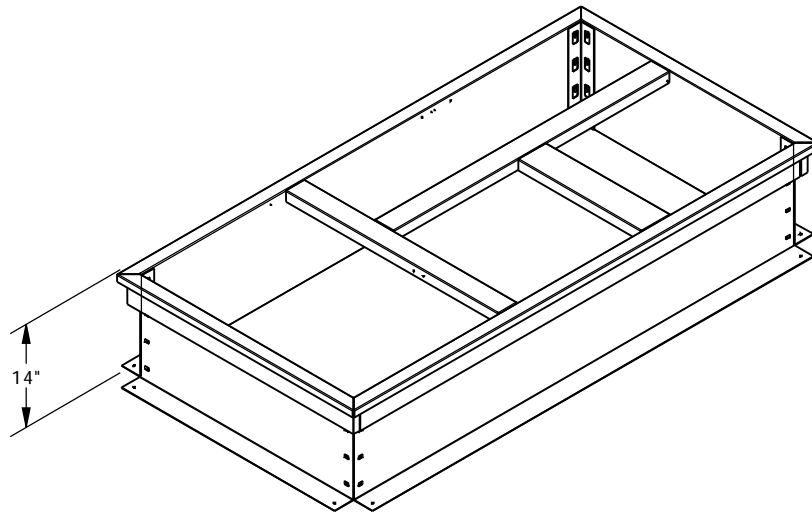

**FEATURES:**

MITERED TOP CORNERS

ROOF CURB BODY IS FABRICATED OF HEAVY GAUGE GALVANIZED STEEL.

FULL PERIMETER WOOD NAILER.

PRE-PUNCHED ASSEMBLY HOLES AND HARDWARE INCLUDED FOR DUCT SUPPORT INSTALLATION.

ROOF CURB IS SHIPPED KNOCKED DOWN.

ROOF CURB IS SEISMIC RATED AND CAN BE CERTIFIED UPON REQUEST.

ROOF CURB IS LABELED WITH RTU# IF APPLICABLE

TM

## Cambridgeport

### AIR SYSTEMS, INC.

SALISBURY, MA 01952  
 PHONE 1-800-648-2872 FAX 1978-462-9189